

Precise Level Survey Results
(Precise Level Mark Location Plan)

THREE KINGS PRECISE LEVEL SURVEY RECORD

Station ID	Location	Coordinates		Averaged Level	Surveyed Levels (metres)		Change from Averaged Level (mm)		April 15 cf April 14 (mm)
		mN	mE		Apr-14	Apr-15	Apr-14	May-14	
AP 3136A	Mt Eden Rd	697911.30	299386.400	63.113	63.116	63.112	3	-1	-4
CN 3137A	Mt Eden Rd	698072.60	299427.100	63.327	63.329	63.326	2	-1	-3
M 212A	Mt Albert Rd	696504.40	299153.200	86.127	86.111	86.110	-16	-17	-1
SM 4163	Mt Albert Rd	696843.00	298513.000	74.142	74.143	74.141	1	-1	-1
SM 4164	Mt Albert Rd	696728.60	298688.400	75.851	75.844	75.842	-8	-9	-1
SM 4165	Mt Albert Rd	696625.10	298783.300	83.632	83.623	83.622	-9	-10	-1
SM 3882	Parau St	697063.30	298555.500	63.302	63.301	63.300	-1	-2	-1
RM 3898	McCullough Ave	697067.10	298760.300	76.078	76.065	76.064	-13	-15	-2
RM 3899	McCullough Ave	696901.00	298813.200	77.811	77.802	77.801	-9	-11	-1
RM 3900	McCullough Ave	696713.60	298916.500	76.657	76.642	76.641	-15	-16	-1
RM 3901	Smallfield Ave	696669.60	298986.600	78.931	78.898	78.895	-33	-36	-3
RM 3902	Smallfield Ave	696747.40	299014.200	80.177	80.163	80.161	-15	-16	-1
RM 3903	Smallfield Ave	696834.70	298965.100	82.524	82.515	82.515	-9	-10	-1
RM 3904	Smallfield Ave	696940.00	298912.500	82.708	82.699	82.697	-9	-11	-1
RM 3907	Fyvie Ave	697063.30	299054.600	80.321	80.316	80.314	-5	-7	-2
RM 3910	Scout Ave	696974.90	298672.900	83.414	83.404	83.403	-10	-11	-1
RM 3925	Bremner Ave	696727.70	298541.500	65.423	65.424	65.424	0	1	0
RM 3926	Bremner Ave	696630.50	298449.000	59.088	59.088	59.089	0	1	1
RM 3933	Milliken Rd	696725.10	298412.700	71.049	71.054	71.054	4	5	1
RM 3934	Milliken Rd	696742.70	298472.300	66.303	66.306	66.307	3	4	0
RM 3935	Simmonds Ave	696877.00	298725.700	91.755	91.745	91.745	-10	-10	-1
RM 3936	Simmonds Ave	696788.80	298756.800	90.869	90.852	90.850	-18	-19	-2
RM 7440	Hayr Rd	696258.10	299279.700	84.033	84.023	84.023	-10	-11	0
RM 7457	Mt Albert Rd	696575.40	298967.900	85.707	85.692	85.691	-15	-17	-2
AP 1	Plaza, Mt Albert Rd	696589.80	299127.200	81.269	81.249	81.247	-20	-22	-2
AP 2	Plaza, Mt Albert Rd	696706.40	299158.200	76.290	76.274	76.273	-15	-17	-1
AP 2A	Plaza, Mt Albert Rd	696679.30	299152.500	77.582	77.568	77.567	-14	-15	-1
AP 3	Plaza, Mt Albert Rd	696693.00	299259.100	77.367	77.354	77.354	-13	-13	0
AP 4	Plaza, Mt Albert Rd	696564.80	299244.900	83.366	83.345	83.344	-20	-21	-1
AP 13	Barrister Ave	696796.00	299064.300	79.867	79.861	79.860	-6	-7	-1
AP 20	Grahame Breed Dr	696723.10	299358.500	76.792	76.785	76.786	-8	-6	1
AP 3123A	Mt Eden Rd	697748.50	299344.000	75.903	75.905	75.903	2	-1	-2
AP 3124A	Landscape Rd	697715.20	299326.900	77.907	77.908	77.907	1	0	-1
SM 3125	Landscape Rd	697810.20	298959.400	69.440	69.428	69.426	-12	-14	-2
SM 3126	Landscape Rd	697873.00	298716.400	63.015	63.008	63.006	-7	-8	-1
SS 3127	Landscape Rd	697912.00	298565.700	59.724	59.720	59.718	-4	-6	-2
SS 3132	Waitomo St	697987.80	298590.900	61.689	61.686	61.684	-2	-4	-2
SM 3883	Parau St	697157.00	298581.000	64.371	64.368	64.366	-3	-5	-2
RM 3884	Parau St	697302.00	298629.200	62.539	62.535	62.534	-4	-5	-1
SM 3885	Duke St	697474.40	298680.300	61.857	61.847		-10	Refer to AP 3885A	
AP 3885A	Duke St	697477.00	298682.300	62.051		62.051		No previous level	
RM 3886	Fearon Ave	697329.60	298529.500	55.236	55.235	55.235	-1	-1	0
RM 3887	Fearon Ave	697221.30	298498.200	51.548	51.536	51.535	-12	-13	-2
OCP 3888	Parau St	697732.60	298744.400	62.513	62.503	62.502	-10	-11	-1
RM 3889	Duke St	697452.30	298785.500	69.233	69.211	69.210	-22	-24	-2
RM 3891	Duke St	697515.90	299039.800	77.575	77.560	77.557	-16	-18	-2
RM 3892	Duke St	697529.20	299086.300	78.012	77.997	77.995	-15	-17	-2
RM 3893A	Duke St	697610.70	299248.000	79.110	79.110	79.109	0	-1	-1
RM 3894	Fulljames Ave	697589.80	298923.400	72.082	72.055	72.052	-27	-30	-3
RM 3895	Hamon Ave	697620.40	298829.500	65.188	65.156	65.154	-33	-34	-1
AP 3895A	Hamon Ave	697632.00	298839.100	65.612	65.613	65.612	0	0	-1
RM 3896	McCullough Ave	697345.50	298887.000	69.820	69.799	69.798	-21	-22	-1
RM 3897	McCullough Ave	697170.60	298776.600	75.084	75.069	75.067	-16	-17	-1
RM 3905	Fyvie Ave	697080.60	298924.000	75.813	75.806	75.804	-7	-9	-2
RM 3906	Fyvie Ave	697134.60	298836.100	77.447	77.435	77.433	-12	-14	-2
RM 3908	Fyvie Ave	697093.60	299129.200	82.069	82.066	82.064	-3	-5	-2
RM 3909	Scout Ave	697136.40	298680.600	80.056	80.045	80.043	-12	-13	-2
RM 3911	Dally Tce	697387.50	298991.100	88.894	88.881	88.878	-13	-15	-2
RM 3912	Fearon Ave	697399.30	298512.800	51.652	51.653	51.652	1	0	-1
RM 3913	Fearon Ave	697445.80	298362.000	49.238	49.244	49.243	5	4	-1
RM 3921	Duncumb St	697530.80	298402.700	50.034	50.037	50.036	4	3	-1
RM 3923	Connolly Ave	697465.90	299086.300	74.293	74.278	74.275	-15	-18	-3
RM 3924	Connolly Ave	697424.60	299131.900	73.034	73.017	73.014	-17	-20	-3
SM 4354	Mt Eden Rd	697606.00	299322.200	80.155	80.130	80.129	-25	-26	-1
SM 6241	Duke St	697468.60	298893.400	70.012	69.983	69.981	-29	-30	-1
OCP 90B	Duke St	697480.40	298934.300	71.805	71.786	71.785	-18	-20	-2
AP 10A	Roskill Way	697458.70	299309.200	82.766	82.767	82.766	No previous	0	-1
AP 14	Churches Ave	697318.10	298969.200	91.334	91.323	91.320	-11	-14	-3
AP 15	Dally Terrace	697357.20	299055.900	90.821	90.809	90.806	-13	-16	-3
AP 17C	Hunters Park Dr	697293.90	299402.900	74.602	74.594	74.593	-8	-9	-1
AP 29A	Duke St	697501.60	298517.800	49.542	49.538	49.536	-3	-5	-2
M 220	Mt Eden Rd	697232.60	299557.200	81.700	81.665	81.663	-35	-37	-1
M 221	Mt Eden Rd	697359.10	299539.900	83.449	83.434	83.434	-15	-15	0

Station ID	Location	Coordinates		Averaged Level	Surveyed Levels (metres)		Change from Averaged Level (mm)		April 15 cf April 14 (mm)
		mN	mE		Apr-14	Apr-15	Apr-14	May-14	
SS 1555	Selwyn Rd	697413.60	300062.900	99.584	99.582	99.584	-2	0	2
SS 1556	Selwyn Rd	697425.90	300012.800	102.373	102.370	102.372	-4	-1	2
SS 1617	St Andrews Rd	697887.70	299983.300	81.442	81.441	81.443	-1	0	2
SS 1618	St Leonards Rd	697906.00	299884.500	78.478	78.471	78.473	-7	-5	2
AP 1619A	St Leonards Rd	697935.70	299724.600	66.609	66.606	66.604	-3	-4	-2
SS 1623	St Andrews Rd	697461.10	299875.000	107.522	107.513	107.516	-9	-6	3
SS 3306	Mt Eden Rd	697993.20	299406.800	60.565	60.551	60.549	-14	-17	-3
SS 3307	St Leonards Rd	697985.80	299454.700	59.661	59.651	59.649	-10	-13	-3
SS 3308	St Leonards Rd	697952.20	299636.000	63.275	63.270	63.268	-5	-7	-3
SS 3311	Rahiri Rd	697752.00	299610.900	95.306	95.294	95.290	-12	-16	-4
SS 3312	Rahiri Rd	697733.60	299683.000	95.929	95.919	95.915	-11	-14	-4
SS 3313	Landscape Rd	697648.30	299592.500	112.633	112.618	112.618	-16	-15	1
SS 3315	Rewa Rd	697613.40	299396.600	80.938	80.914	80.914	-23	-24	-1
SS 3316	Rewa Rd	697579.50	299529.800	98.902	98.885	98.884	-17	-18	-1
RM 6807	St Andrews Rd	697216.70	299808.100	102.487	102.471	102.474	-16	-13	2
RM 6812	St Andrews Rd	697370.60	299846.600	108.907	108.894	108.899	-13	-7	5
SM 6826	Buckley Rd	697157.90	300077.500	74.710	74.706	74.707	-4	-3	1
RM 6827	Buckley Rd	697346.00	300128.000	83.332	83.335	83.336	3	3	1
SM 6828	Buckley Rd	697383.80	300177.400	87.952	87.955	87.956	3	4	1
SS 7701B	Landscape Rd	697619.70	299657.100	115.509	115.508	115.509	0	0	0
SS 7702B	Landscape Rd	697602.30	299725.800	110.538	110.536	110.537	-2	-1	0
RM 7703	Landscape Rd	697589.20	299808.400	100.149	100.132	100.131	-17	-18	-1
SM 7704	St Andrews Rd	697556.90	299894.500	97.816	97.808	97.810	-8	-6	1
AP 7705A	St Andrews Rd	697700.10	299930.600	88.195	88.194	88.196	-1	1	2
AP 9	St Andrews Rd	697103.90	299782.200	92.802	92.781	92.783	-21	-18	2
AP 11	Mt Eden Rd	697168.40	299548.700	80.191	80.182	80.182	-9	-9	0
AP 16	Queens Way	697156.20	299676.200	83.646	83.640	83.643	-5	-2	3
AP 18C	Mt Eden Rd	697509.70	299383.900	81.666	81.667	81.666	No previous	-1	-1
M 205	Mt Albert Rd	696471.20	300138.500	59.305	59.304	59.303	-1	-2	-1
AP 206A	Mt Albert Rd	696527.30	299919.400	59.997	59.993	59.993	-4	-4	0
M 210	Mt Albert Rd	696536.10	299441.600	83.050	83.030	83.029	-20	-21	-1
SM 1979	Hillsborough Rd	696308.00	299637.300	61.241	61.213	61.212	-28	-29	-1
BP 1977B	Hillsborough Rd	696141.80	299609.900	71.993	71.987	71.986	-6	-7	-1
SM 6809	St Andrews Rd	697001.30	299757.400	81.800	81.777	81.778	-23	-22	1
SM 6810	St Andrews Rd	696925.60	299720.900	76.956	76.936	76.936	-20	-20	0
RM 6811	St Andrews Rd	696849.00	299715.400	76.526	76.502	76.501	-24	-24	0
RM 6813	St Andrews Rd	696632.00	299653.000	80.905	80.879	80.879	-27	-26	0
RM 6816	Rowan Rd	696721.90	299845.700	78.908	78.886	78.885	-22	-23	-1
SM 6817	Rowan Rd	696808.80	299876.800	80.995	80.977	80.976	-18	-20	-1
RM 6818	Rowan Rd	696826.70	299791.300	81.966	81.946	81.946	-19	-19	0
RM 6819	Buckley Rd	696678.00	299942.300	65.620	65.605	65.604	-15	-16	-1
SM 6820	Buckley Rd	696808.10	299988.800	71.955	71.946	71.946	-9	-9	0
SM 6821	Buckley Rd	696938.50	300004.300	71.114	71.107	71.107	-7	-7	0
SM 6822	Gorrie Ave	696973.90	299863.200	81.874	81.855	81.857	-19	-17	1
SM 6823	Buckley Rd	697012.40	300021.700	70.593	70.583	70.583	-10	-10	0
RM 6824	Buckley Rd	697044.40	300030.400	71.084	71.079	71.079	-5	-5	0
RM 6825	Quentin Ave	697092.90	299916.800	81.386	81.372	81.375	-14	-11	3
SM 6835	Torrance St	696970.00	300185.700	70.784	70.785	70.784	1	0	0
SM 6836	Torrance St	696930.30	300343.300	65.955	65.957	65.956	2	1	-1
RM 6838	Fernleigh Ave	696773.30	300065.800	70.304	70.297	70.297	-6	-7	-1
SM 6839	Fernleigh Ave	696748.10	300163.500	67.487	67.486	67.485	-1	-1	-1
SM 6840	Fernleigh Ave	696714.70	300296.000	63.278	63.279	63.277	1	-1	-1
SM 6841	Peet Ave	696626.70	300131.600	65.698	65.696	65.694	-3	-4	-1
AP 6843A	Kings Way	696958.50	299642.100	75.221	75.219	75.218	-3	-3	-1
RM 7647	Mt Albert Rd	696565.00	299755.100	67.601	67.573	67.573	-27	-28	-1
ORM.I	Weaver Street	696836.50	300316.200	63.578	63.580	63.579	2	1	-1
AP 5	Mt Eden Rd	696757.00	299500.900	75.746	75.734	75.734	-12	-12	0
AP 6	Queens Way	696746.90	299590.600	75.306	75.286	75.285	-20	-21	-1
AP 7A	St Andrews Rd	696778.90	299702.100	76.820	76.817	76.817	-4	-3	0
AP 8B	Mt Albert Rd	696559.10	299633.500	75.740	75.723	75.723	-17	-17	-1
AP 12	Warren Ave	696409.10	299402.200	94.357	94.339	94.339	-18	-17	0
OAP 19	St Andrews Rd	696725.00	299676.400	77.508	77.482	77.482	-27	-26	1
AP 21B	Mt Eden Rd	696995.00	299530.400	77.649	77.648	77.647	-1	-2	-1
AP 22	Queens Way	697069.30	299667.600	78.352	78.346	78.348	-6	-5	1
AP 23	Queens Way	696858.60	299609.600	74.402	74.392	74.393	-10	-9	0
AP 30	Mt Eden Rd	696966.20	299525.100	77.329	77.319	77.318	-11	-12	-1
AP 31	Mt Eden Rd	696934.20	299521.400	76.857	76.852	76.852	-5	-6	0
AP 32	Mt Eden Rd	696902.60	299517.800	76.203	76.193	76.193	-10	-10	0
AP 33	Mt Eden Rd	696855.10	299512.300	75.121	75.110	75.110	-11	-11	0
AP 34	Mt Eden Rd	696807.30	299506.800	74.937	74.923	74.923	-14	-14	-1
SM 5387	Erson Ave	696146.20	300815.900	56.747	56.748	56.748	1	1	0
SM 5386	Symonds St	696104.10	300983.300	55.184	55.185	55.184	2	0	-1
M 638	Manukau Rd	696081.50	301109.300	54.690	54.689	54.688	-1	-2	-1
CA 55	Manukau Rd	696605.90	300894.300	65.141	65.141	65.141	0	0	0
CA 53	Akarana Ave	696935.90	298292.100	70.594	70.594	70.594	0	0	0

Station ID	Location	Coordinates		Averaged Level	Surveyed Levels (metres)		Change from Averaged Level (mm)		April 15 cf April 14 (mm)
		mN	mE		Apr-14	Apr-15	Apr-14	May-14	
M 216	Mt Albert Rd	696903.50	298347.900	72.658	72.659	72.658	1	1	-1
SS 1977	Hillsborough Rd	696020.20	299595.800	74.453	74.450	74.448	-3	-5	-2
RM 3927	Bremner Ave	696633.30	298338.800	62.651	62.649	62.650	-2	-1	1
RM 3928	Bremner Ave	696727.80	298195.800	56.144	56.142	56.143	-2	-1	1
AP 139	Bremner Ave	696788.00	298157.400	56.225	56.221	56.223	-4	-3	2
RM 3931	Milliken Ave	696817.50	298257.500	62.500	62.499	62.501	0	1	1
RM 3932	Milliken Ave	696734.00	298363.200	71.719	71.718	71.719	-1	0	1
SS 3004	Dominion Rd	698058.80	298223.500	51.812	51.809	51.806	-3	-6	-3
SS 3131	Shackleton Rd	698110.50	298631.800	59.419	59.416	59.414	-3	-5	-2
SS 3133	Shackleton Rd	698071.30	298770.700	59.554	59.549	59.547	-5	-7	-3
SS 3134	Shackleton Rd	698021.70	298946.500	61.479	61.471	61.468	-7	-10	-3
SS 3135	Shackleton Rd	697966.30	299165.800	61.684	61.680	61.677	-4	-8	-3
SS 3151	Mt Eden Rd	698285.90	299497.700	67.987	67.987	67.985	0	-3	-3
SS 1905	St Andrews Rd	698147.70	300049.400	88.810	88.807	88.808	-4	-2	2
AP 7707A	St Andrews Rd	697977.70	300005.000	81.535	81.534	81.537	-1	1	3
RM 1558A	Empire Rd	697816.20	300105.600	91.682	91.681	91.684	-1	2	3
SS 1559	Empire Rd	697800.00	300165.500	96.024	96.020	96.023	-5	-2	3
SS 1549	The Drive	697753.30	300348.700	85.871	85.869	85.871	-3	-1	2
SS 1550	The Drive	697589.90	300306.700	84.432	84.432	84.434	0	2	2
AP 6830A	The Drive	697538.40	300293.800	81.767	81.767	81.769	1	2	1
SS 1551	The Drive	697492.50	300281.700	77.481	77.478	77.478	-3	-3	0
RM 6829	Selwyn Rd	697363.10	300258.100	79.864	79.857	79.857	-7	-6	0
RM 6832	Selwyn Rd	697337.40	300403.600	80.190	80.191	80.192	1	1	0
SM 5912	Pah Rd	697278.10	300666.200	74.285	74.286	74.286	1	0	-1
AP 35	Mt Albert Rd	696402.10	300407.200	54.190	54.193	54.193	3	2	0
AP 37	Hillsborough Rd	696407.40	299705.900	59.335	59.320	59.318	-16	-17	-2
AP 38	Budock Rd	696246.80	299834.700	69.274	69.267	69.267	-7	-6	0
AP 39	Hillsborough Bowling	696383.10	299856.300	56.297	56.290	56.288	-7	-9	-2
AP 40	Hillsborough Bowling	696445.90	299895.600	55.757	55.751	55.750	-6	-8	-2
IS 41	Hillsborough Bowling	696403.80	299804.800	56.336	56.328	56.327	-8	-10	-2
AP 42	Dornwell Rd	696378.40	299015.900	76.373	76.362	76.359	-11	-14	-3
AP 43	Dornwell Rd	696260.60	298956.800	66.002	65.994	65.991	-8	-11	-2
AP 44	Dornwell Rd	696110.00	298858.900	58.493	58.483	58.479	-10	-13	-3
AP 45	Frost Rd	696471.90	298726.900	64.920	64.912	64.910	-8	-10	-2
AP 54	Frost Rd	696264.70	298577.800	57.855	57.841	57.838	-14	-17	-4
AP 46	Dominion Rd	697995.60	298226.600	50.443	50.439	50.436	-3	-6	-3
AP 47A	Landscape Rd	697951.80	298343.100	52.565	52.565	52.562	0	-3	-3
AP 48A	Landscape Rd	697937.90	298463.600	57.065	57.063	57.061	-2	-4	-2
AP 49B	Landscape Rd	697788.50	299044.900	70.340	70.337	70.334	-4	-6	-3
AP 50B	Landscape Rd	697766.30	299132.200	71.659	71.658	71.656	-1	-3	-2
AP 51B	Landscape Rd	697745.00	299214.600	74.120	74.118	74.116	-2	-4	-2
AP 55A	Mt Eden Rd	698208.60	299461.700	68.301	68.304	68.300	2	-1	-3
AP 56	Mt Albert Rd	696314.40	300774.800	58.409	58.409	58.409	0	0	0
AP 60	Rowan Rd	696681.10	299826.300	76.276	76.263	76.262	-13	-14	-1
AP 61	Rowan Rd	696616.50	299797.100	71.310	71.294	71.294	-16	-16	0
AP 62A	Mt Albert Rd	696527.20	299808.400	62.894	62.893	62.893	-1	-1	0
AP 63A	Mt Albert Rd	696520.10	299875.200	61.370	61.367	61.367	-4	-3	0
AP 64	Hillsborough Rd	696478.50	299774.300	60.579	60.569	60.569	-10	-11	-1
AP 65	Hillsborough Rd	696446.60	299735.800	59.546	59.533	59.532	-14	-15	-1
OAP 66	Hillsborough Rd	696359.40	299672.800	59.987	59.978	59.977	-9	-10	-1
AP 67	Hillsborough Rd	696248.40	299622.200	63.871	63.862	63.861	-9	-10	-1
OCP 68	Budock Rd	696236.00	299684.400	66.304	66.299	66.299	-5	-5	0
AP 69	Budock Rd	696249.60	299731.200	65.977	65.971	65.971	-6	-6	0
AP 70	Budock Rd	696244.10	299790.400	71.208	71.203	71.203	-5	-4	0
AP 71A	Hillsborough Rd	696194.40	299616.400	67.651	67.815	67.813	0	-2	-2
AP 72	Hillsborough Rd	696072.40	299594.000	74.077	74.074	74.072	-3	-5	-2
AP 73	Marie Ave	696238.30	299544.500	70.874	70.866	70.864	-8	-10	-2
AP 74A	Marie Ave	696253.80	299498.700	78.301	78.301	78.300	0	-1	-1
AP 75	Marie Ave	696280.10	299452.900	86.876	86.875	86.876	-1	1	2
AP 77A	Mt Albert Rd	696539.70	299480.000	83.034	83.035	83.033	0	-1	-1
AP 78	Mt Albert Rd	696559.40	299551.500	81.022	81.012	81.011	-10	-11	-1
AP 79	Mt Albert Rd	696558.50	299588.500	78.663	78.654	78.653	-9	-10	0
AP 80	Mt Albert Rd	696561.90	299691.500	71.414	71.400	71.399	-15	-15	0
AP 81A	Mt Albert Rd	696501.70	300015.200	58.551	58.548		-3	Refer to AP 81B	
AP 81B	Mt Albert Rd	696502.00	300015.300	58.566		58.566		No previous level	
AP 82A	Mt Albert Rd	696507.70	299991.400	58.575	58.572		-3	Refer to AP 82B	
AP 82B	Mt Albert Rd	696508.10	299991.500	58.630		58.630		No previous level	
AP 83	Mt Albert Rd	696514.40	299967.000	58.863	58.858	58.857	-6	-7	-1
AP 84	Mt Albert Rd	696520.40	299943.300	59.350	59.345	59.344	-5	-5	0
AP 85	Mt Albert Rd	696516.20	299894.400	60.619	60.611	60.611	-8	-8	0
AP 86	Mt Albert Rd	696524.80	299855.800	62.051	62.045	62.045	-6	-6	0
AP 87	Mt Albert Rd	696530.60	299833.500	62.733	62.726	62.726	-8	-7	0
AP 88A	Mt Albert Rd	696541.40	299789.000	64.678	64.677	64.676	-1	-2	-1
AP 89	Mt Albert Rd	696560.90	299777.800	65.939	65.928	65.927	-11	-12	-1
AP 90	Mt Albert Rd	696562.90	299734.300	68.687	68.677	68.676	-10	-11	0

Station ID	Location	Coordinates		Averaged Level	Surveyed Levels (metres)		Change from Averaged Level (mm)		April 15 cf April 14 (mm)
		mN	mE		Apr-14	Apr-15	Apr-14	May-14	
AP 91	Mt Albert Rd	696562.40	299712.500	70.075	70.065	70.065	-10	-11	0
AP 92	Mt Albert Rd	696560.50	299673.800	72.613	72.623	72.625	10	11	1
AP 93	Mt Albert Rd	696559.90	299657.200	73.864	73.855	73.855	-9	-9	0
AP 94	Mt Albert Rd	696558.60	299610.300	77.101	77.093	77.093	-7	-8	-1
AP 95	Mt Albert Rd	696559.20	299570.000	79.957	79.949	79.948	-8	-9	-1
AP 96	St Andrews Rd	696582.90	299641.100	77.897	77.890	77.889	-7	-8	-1
AP 97	St Andrews Rd	696607.70	299646.900	80.321	80.313	80.314	-8	-7	0
AP 98	Rowan Rd	696588.10	299763.700	68.501	68.494	68.494	-7	-7	0
AP 99	Rowan Rd	696594.20	299786.100	69.478	69.470	69.469	-9	-9	0
AP 100	Hillsborough Rd	696522.00	299784.900	62.966	62.955	62.955	-11	-11	0
AP 101	Hillsborough Rd	696494.70	299787.000	61.359	61.350	61.350	-9	-9	0
AP 102	Hillsborough Rd	696457.20	299761.100	60.006	59.997	59.997	-9	-9	-1
AP 103	Hillsborough Rd	696427.80	299719.800	59.404	59.392	59.390	-13	-14	-2
AP 104A	Hillsborough Rd	696385.10	299690.200	59.554	59.547	59.545	-7	-9	-2
AP 105	Hillsborough Rd	696373.80	299682.700	59.711	59.703	59.701	-8	-10	-2
AP 106	Hillsborough Rd	696341.90	299660.500	60.458	60.452	60.451	-6	-7	-1
AP 107	Hillsborough Rd	696324.60	299648.600	60.881	60.875	60.874	-6	-7	-1
AP 108	Hillsborough Rd	696290.80	299628.800	62.060	62.055	62.054	-5	-6	-1
AP 109	Hillsborough Rd	696270.00	299627.800	62.806	62.800	62.799	-6	-8	-2
AP 110	Hillsborough Rd	696230.60	299619.600	64.997	64.989	64.987	-8	-10	-1
AP 111	Hillsborough Rd	696213.10	299617.100	66.322	66.317	66.316	-4	-5	-1
AP 112	Budock Rd	696247.80	299639.800	63.699	63.694	63.693	-5	-6	-1
AP 113	Budock Rd	696235.60	299662.400	65.546	65.545	65.545	-2	-2	0
AP 114	Budock Rd	696238.50	299707.300	65.879	65.888	65.890	8	11	2
AP 115	Budock Rd	696251.20	299753.100	67.579	67.574	67.573	-6	-6	0
AP 116	Budock Rd	696251.90	299773.300	69.485	69.482	69.483	-2	-2	0
AP 117	Budock Rd	696245.20	299811.800	70.833	70.843	70.844	10	11	1
OAP 118	Mt Albert Rd	696509.20	299918.400	59.895	59.886	59.886	-9	-9	-1
AP 119B	Haughey Ave	696153.10	299217.900	71.931	71.931	71.931	0	0	-1
AP 120	Haughey Ave	696109.90	299304.300	67.450	67.445	67.444	-4	-6	-1
AP 121	Haughey Ave	696056.80	299385.100	66.666	66.662	66.660	-3	-5	-2
AP 122	Haughey Ave	696006.90	299462.700	66.032	66.029	66.026	-3	-6	-3
AP 123A	Haughey Ave	695959.40	299557.700	73.518	73.519	73.518	1	0	-1
AP 125A	Hillsborough Rd	695847.30	299535.600	69.946	69.948	69.945	2	-1	-3
SS 1976	Hillsborough Rd	695759.40	299503.900	71.137	71.129	71.128	-8	-10	-2
AP 126A	Carr Rd	695885.10	299465.200	65.244	65.244	65.241	0	-3	-3
AP 127A	Carr Rd	695905.30	299374.800	61.514	61.514	61.511	0	-2	-2
RM 7441	Carr Rd	695901.90	299261.400	58.499	58.494	58.492	-5	-7	-2
AP 129A	Carr Rd	695938.30	299190.900	58.156	58.157	58.152	1	-4	-5
OAP 130	Dornwell Rd	696185.80	298907.600	60.670	60.666	60.663	-4	-7	-3
OAP 131	Hayr Rd	696067.40	299157.700	63.120	63.118	63.117	-3	-4	-1
AP142	Carr/Hayr Rds	695981.20	299082.900	58.437	58.437	58.434	0	-3	-3
AP 132B	Carr Rd	696036.50	298977.100	58.356	58.357	58.354	1	-2	-2
AP 133	Carr Rd	696128.80	298776.800	58.156	58.153	58.150	-4	-6	-3
AP 134	Carr Rd	696177.90	298685.500	58.033	58.032	58.029	-1	-3	-2
AP 135	Frost Rd	696157.90	298506.100	57.399	57.400	57.397	1	-2	-3
AP 136	Frost Rd	696363.40	298640.300	59.265	59.263	59.261	-2	-4	-2

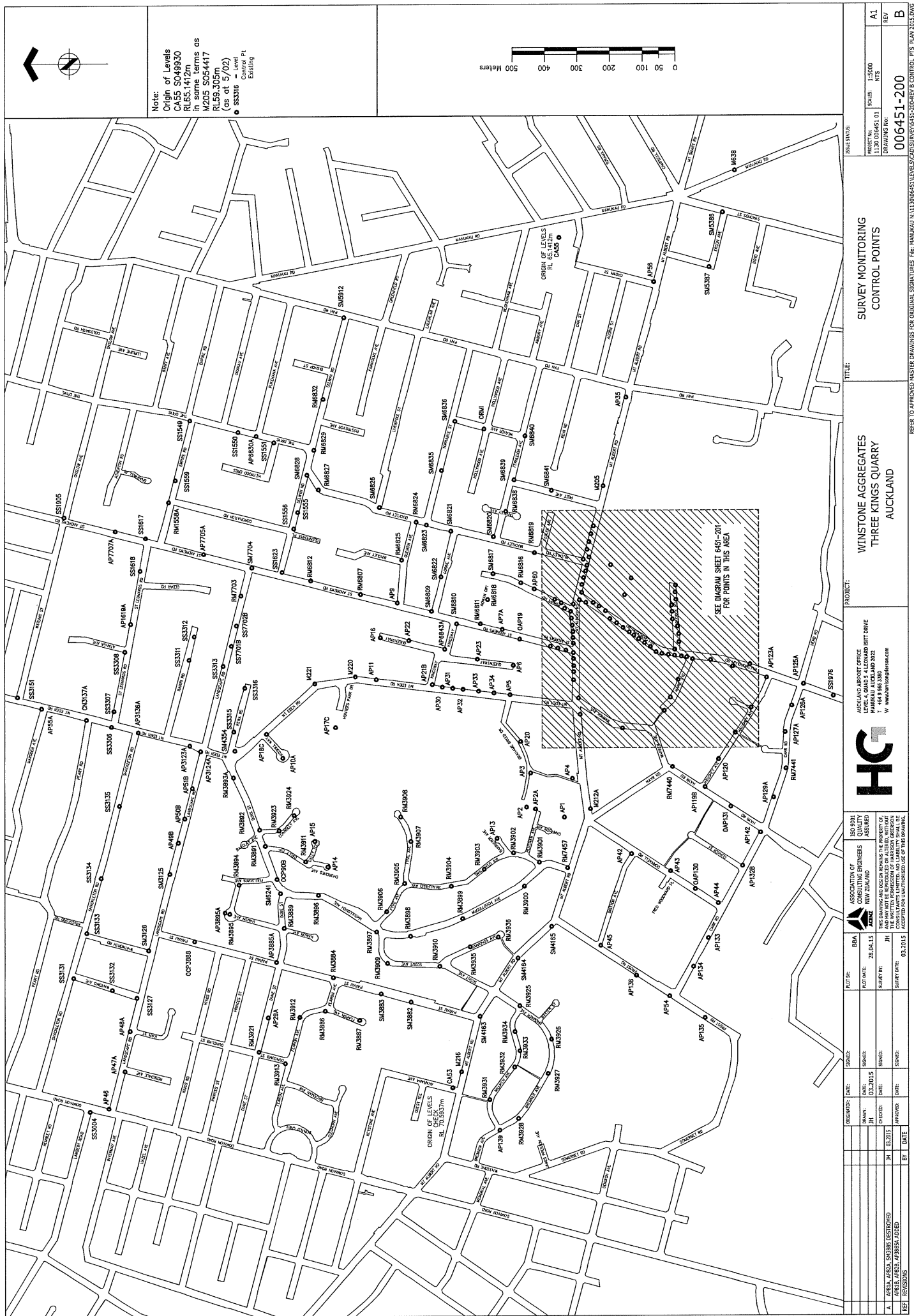

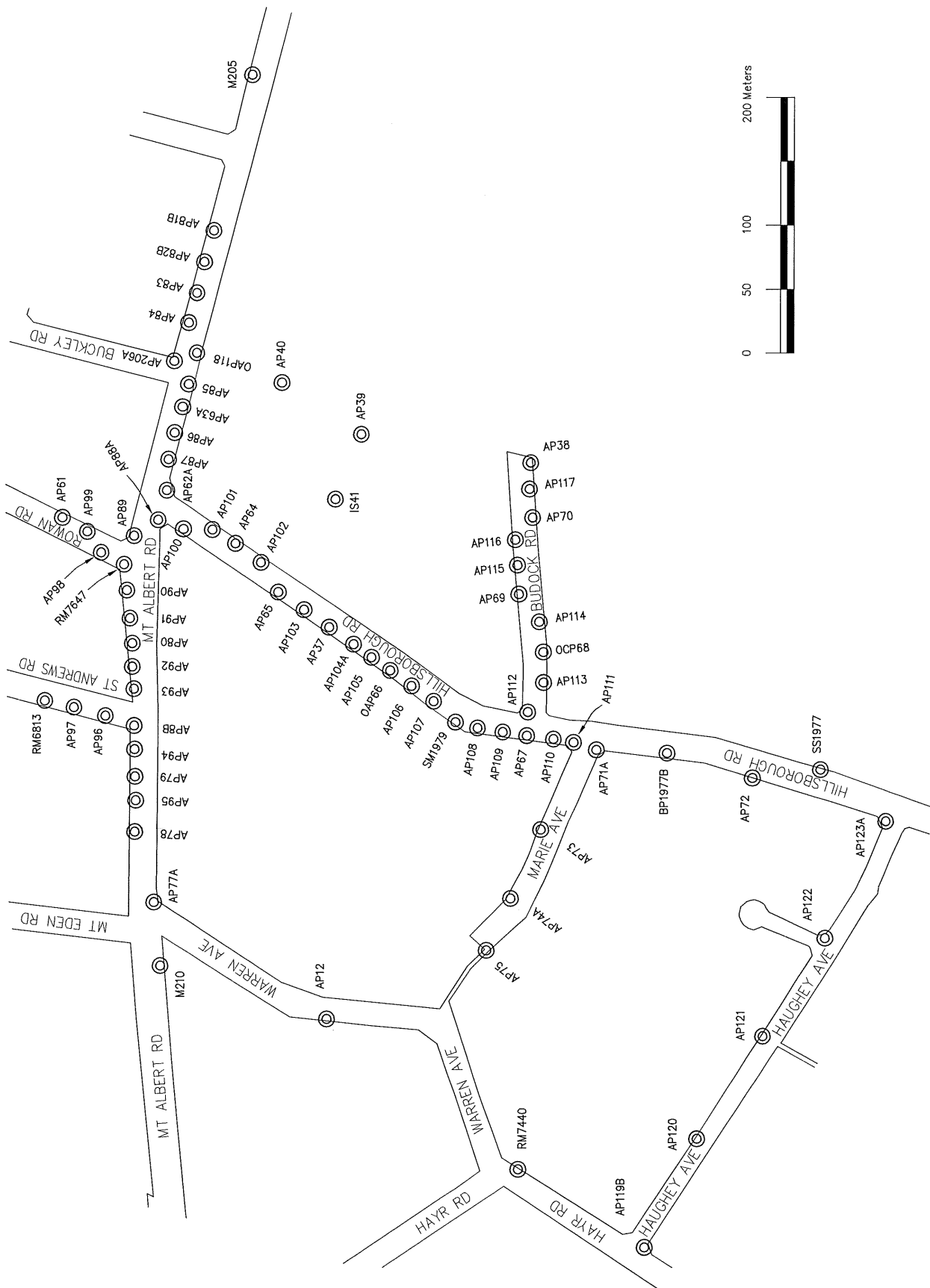
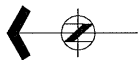

--	--	--	--	--	--	--	--	--	--	--	--	--	--	--	--	--	--	--	--	--	--	--	--	--	--	--	--	--	--	--	--	--	--	--	--	--	--	--	--	--	--	--	--	--	--	--	--	--	--	--	--	--	--	--	--	--	--	--	--	--	--	--	--	--	--	--	--	--	--	--	--	--	--	--	--	--	--	--	--	--	--	--	--	--	--	--	--	--	--	--	--	--	--	--	--	--	--	--	--	--	--	--	--	--	--	--	--	--	--	--	--	--	--	--	--	--	--	--	--	--	--	--	--	--	--	--	--	--	--	--	--	--	--	--	--	--	--	--	--	--	--	--	--	--	--	--	--	--	--	--	--	--	--	--	--	--	--	--	--	--	--	--	--	--	--	--	--	--	--	--	--	--	--	--	--	--	--	--	--	--	--	--	--	--	--	--	--	--	--	--	--	--	--	--	--	--	--	--	--	--	--	--	--	--	--	--	--	--	--	--	--	--	--	--	--	--	--	--	--	--	--	--	--	--	--	--	--	--	--	--	--	--	--	--	--	--	--	--	--	--	--	--	--	--	--	--	--	--	--	--	--	--	--	--	--	--	--	--	--	--	--	--	--	--	--	--	--	--	--	--	--	--	--	--	--	--	--	--	--	--	--	--	--	--	--	--	--	--	--	--	--	--	--	--	--	--	--	--	--	--	--	--	--	--	--	--	--	--	--	--	--	--	--	--	--	--	--	--	--	--	--	--	--	--	--	--	--	--	--	--	--	--	--	--	--	--	--	--	--	--	--	--	--	--	--	--	--	--	--	--	--	--	--	--	--	--	--	--	--	--	--	--	--	--	--	--	--	--	--	--	--	--	--	--	--	--	--	--	--	--	--	--	--	--	--	--	--	--	--	--	--	--	--	--	--	--	--	--	--	--	--	--	--	--	--	--	--	--	--	--	--	--	--	--	--	--	--	--	--	--	--	--	--	--	--	--	--	--	--	--	--	--	--	--	--	--	--	--	--	--	--	--	--	--	--	--	--	--	--	--	--	--	--	--	--	--	--	--	--	--	--	--	--	--	--	--	--	--	--	--	--	--	--	--	--	--	--	--	--	--	--	--	--	--	--	--	--	--	--	--	--	--	--	--	--	--	--	--	--	--	--	--	--	--	--	--	--	--	--	--	--	--	--	--	--	--	--	--	--	--	--	--	--	--	--	--	--	--	--	--	--	--	--	--	--	--	--	--	--	--	--	--	--	--	--	--	--	--	--	--	--	--	--	--	--	--	--	--	--	--	--	--	--	--	--	--	--	--	--	--	--	--	--	--	--	--	--	--	--	--	--	--	--	--	--	--	--	--	--	--	--	--	--	--	--	--	--	--	--	--	--	--	--	--	--	--	--	--	--	--	--	--	--	--	--	--	--	--	--	--	--	--	--	--	--	--	--	--	--	--	--	--	--	--	--	--	--	--	--	--	--	--	--	--	--	--	--	--	--	--	--	--	--	--	--	--	--	--	--	--	--	--	--	--	--	--	--	--	--	--	--	--	--	--	--	--	--	--	--	--	--	--	--	--	--	--	--	--	--	--	--	--	--	--	--	--	--	--	--	--	--	--	--	--	--	--	--	--	--	--	--	--	--	--	--	--	--	--	--	--	--	--	--	--	--	--	--	--	--	--	--	--	--	--	--	--	--	--	--	--	--	--	--	--	--	--	--	--	--	--	--	--	--	--	--	--	--	--	--	--	--	--	--	--	--	--	--	--	--	--	--	--	--	--	--	--	--	--	--	--	--	--	--	--	--	--	--	--	--	--	--	--	--	--	--	--	--	--	--	--	--	--	--	--	--	--	--	--	--	--	--	--	--	--	--	--	--	--	--	--	--	--	--	--	--	--	--	--	--	--	--	--	--	--	--	--	--	--	--	--	--	--	--	--	--	--	--	--	--	--	--	--	--	--	--	--	--	--	--	--	--	--	--	--	--	--	--	--	--	--	--	--	--	--	--	--	--	--	--	--	--	--	--	--	--	--	--	--	--	--	--	--	--	--	--	--	--	--	--	--	--	--	--	--	--	--	--	--	--	--	--	--	--	--	--	--	--	--	--	--	--	--	--	--	--	--	--	--	--	--	--	--	--	--	--	--	--	--	--	--	--	--	--	--	--	--	--	--	--	--	--	--	--	--	--	--	--	--	--	--	--	--	--	--	--	--	--	--	--	--	--	--	--	--	--	--	--	--	--	--	--	--	--	--	--	--	--	--	--	--	--	--	--	--	--	--	--	--	--	--	--	--	--	--	--	--	--	--	--	--	--	--	--	--	--	--	--	--	--	--	--	--	--	--	--	--	--	--	--	--	--	--	--	--	--	--	--	--	--	--	--	--	--	--	--	--	--	--	--	--	--	--	--	--	--	--	--	--	--	--	--	--	--	--	--	--	--	--	--	--	--	--	--	--	--	--	--	--	--	--	--	--	--	--	--	--	--	--	--	--	--	--	--	--	--	--	--	--	--	--	--	--	--	--	--	--	--	--	--	--	--	--	--	--	--	--	--	--	--	--	--	--	--	--	--	--	--	--	--	--	--	--	--	--	--	--	--	--	--	--	--	--	--	--	--	--	--	--	--	--	--	--	--	--	--	--	--	--	--	--	--	--	--	--	--	--	--	--	--